

INSPECTION CERTIFICATE

In accordance with EN 10204: 3.1



Customer: **PRETEC AS**

Purchasing order No: **TR2019303/206893**

Order Quantity: **1000pcs**

Part Name: **Rebar support angle 40×40×5 L=666mm, hole 22mm**

Material: **Q235**

Finishing: **Plain**

Article No: **5260004**

Drawing No: **PTC-123-7-1 of Oct.10.2018**

No. 9, Jinchang Rd, Haining

Zhejiang Pro. - China

www.chinapretec.com

Certificate No: **23895**

Date: **2020-01-09**

Chemical composition analysis for material, ref certificate from mill: 745

Batch No.		C	Si	Mn	P	S
Requirements	Max	0.20	0.35	1.40	0.045	0.045
	Min					
Test Report		0.18		0.35		

Mechanical tests for material, ref certificate from mill: 745

Batch No.		Yield	Tensile	Elongation
		Rp0.2(MPa)	Rm(MPa)	(EL)%
Requirements	Min	235	370	26
	Max		500	
Test Report		240	385	28

Inspection of execution:

DIM.	Length	Width	Thickness	Hole dim	Hole distance	straightness	Slot distance
Spec/mm	666±10	40	5	22±1	80±2	4	40±1
1	667	40.4	ok	21.5	79.7	ok	40.3
2	665	40.2	ok	21.5	79.9	ok	40.1
3	666	40.2	ok	21.6	79.9	ok	40.2
4	666	40.2	ok	21.5	79.9	ok	40.1
5	666	40.3	ok	21.5	80.0	ok	40.2

General appearance

☒ approved

☐ not approved

受控

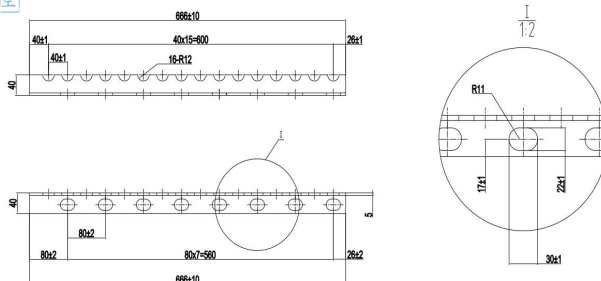

All the data on the above form is real and valid.

Conclusion: ☒ Yes ☐ No

3.1 Inspection certificate are subject to change without notice.

Works inspector: **Echo Xiang**

Checked by: **Jianbo Gu**

Date: **2020-01-09**

Zhejiang Pretec Metal Products Co., Ltd.

TEL: +86-573-87878119/80700633 FAX: +86-573-87878229